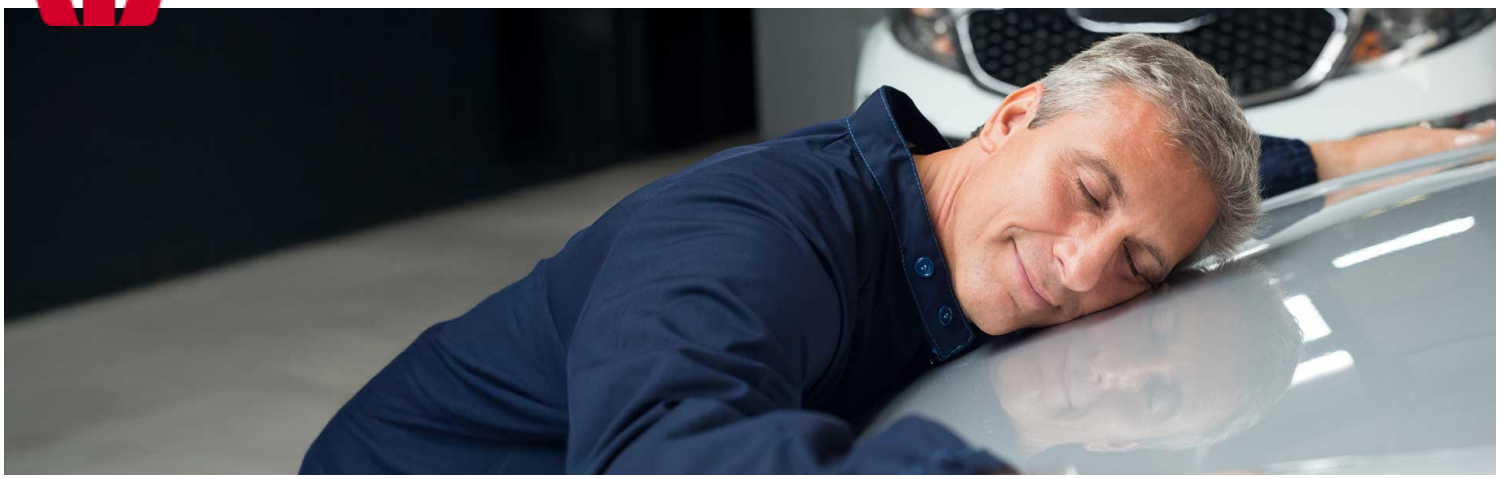

WESTPAC CAR LOAN

Looking for your next car? Let's get you moving. Apply online and you could be driving off in no time.

Apply now (/personal-banking/personal-loans/car-loan/summary/)

Get my rate (/personal-banking/personal-loans/get-my-personalised-rate/)

Retrieve quote or application (/personal-banking/personal-loans/saved-application/)

Interest rates

Pay interest from:

6.49% P.A.

Annual fixed rate

7.90% P.A.

Comparison rate

Petrol/diesel/LPG cars - annual fixed interest rates:

Rate range	6.49% p.a. to 12.99% p.a.
Comparison rate range	7.90% p.a. to 14.34% p.a.
Median rate Around half of our customers receive the median rate or lower	8.49% p.a.
Median comparison rate	9.67% p.a.

Interested in an electric or hybrid car? Check out our Electric Car Loan (/personal-banking/personal-loans/electric-car-loan/) or Hybrid Car loan (/personal-banking/personal-loans/hybrid-car-loan/) rates.

Comparison rates: Comparison rates help you understand the true cost of a loan. All comparison rate examples shown are for a personal loan amount of $30,000 and a term of 5 years. **WARNING:** Comparison rates apply only to the example or examples given and may not include all fees and charges. Different loan amounts and terms will result in different comparison rates. Costs such as redraw fees or early repayment fees, and cost savings such as fee waivers, are not included in the comparison rate but may influence the cost of the loan.

Find more information in the 'Things you should know' section.

Get behind the wheel of your dream car sooner

Budget-friendly

You get a choice of 1-7 year loan terms to suit every budget. Your rate and repayments won't change for the full loan term.

Get up to $130,000

Choose how much you want to borrow, from $10,000 to $130,000. Then decide between weekly, fortnightly, or monthly repayments.

5-minute quote

You'll get your personalised rate in minutes with no impact on your credit score. So, you can start planning your purchase sooner.

Speedy funding

Once your loan's approved, customers with an existing Westpac transaction account can access funds within an hour of contract acceptance*.

Repayment calculator

This calculator helps you estimate how much your personal loan repayments could be.

Loan Options

Engine type

Petrol/Diesel/LPG

Loan term

7 years

Interest rate

8.49%

Comparison rate^

9.67%

How much would you like to borrow?

$35,000

Your estimated repayments could be

$144

Weekly

You could borrow between

$10,000 and $130,000
at an interest rate of 8.49% p.a. over 7 years. The actual rate you get may be different and will range between 6.49% p.a. and 12.99% p.a.

- Get a quick quote (https://www.westpac.com.au/personal-banking/personal-loans/get-my-personalised-rate/) before you apply. See your personalised repayments without affecting your credit score.
- Option to borrow extra funds to help cover other costs, like on-road expenses.
- Because this loan uses your car as security, make sure it is eligible and check the market value (https://www.redbook.com.au/) before you apply.

Apply now (https://www.westpac.com.au/personal-banking/personal-loans/car-loan/sum

▶ Things you should know about this calculator

Get a personalised rate

We'll show you your Personal Loan personalised rate and repayment estimate based on your credit score and the loan details you give us. It only takes a few steps, and it won't affect your credit score. Already bank with us? Sign in to save time.

Get my rate (/personal-banking/personal-loans/get-my-personalised-rate/)

More reasons to choose a Westpac Car Loan

$0 extra repayment fee

There's no fee if you want to make extra repayments, however a prepayment fee may apply. Read our 'Loan fees' section for details.

No balloon payment

Your loan is paid in full at the end of the loan term. Read our FAQs for more details.

Easy loan repayments

Make repayments using our award-winning app! We're Australia's Best Banking App[1], three years running.

Simple online document upload

Making it easier for you to send us your car loan documents.

Cover car expenses

Borrow more than the car's Redbook-listed price (https://www.redbook.com.au) to help pay for registration, insurance and other on-road costs.

Purchasing a car directly from Tesla?

Looking to start or continue your loan application for your Tesla? Eligibility, credit criteria, fees, charges and T&Cs apply.

Find out how (/personal-banking/personal-loans/electric-car-loan/tesla/)

What you

After

What you need to know before and after you apply

Your eligibility

You must:

- Be 18 years or older
- Hold a current Australian driver licence or learner's permit
- Be one of the following:
  - An Australian or New Zealand citizen
  - An Australian permanent resident and hold an acceptable visa (PDF 489KB) (/content/dam/public/wbc/documents/pdf/pb/personaloans/acceptables_visas_upl.pdf)
  - A non-resident or migrant and hold an acceptable visa (PDF 489KB) (/content/dam/public/wbc/documents/pdf/pb/personaloans/acceptables_visas_upl.pdf). Must have at least 1 year before expiry.
- Have a fixed, Australian address
- Receive a regular, Australian taxable income.

Your car's eligibility

As your car is used as a guarantee for your loan, it must:

- Be for personal use
- Be 7 years old or less at the time of loan application
- Be imported by the manufacturer
- Never been written off, even if it was repaired
- Be comprehensively insured, with Westpac showing as the financier.

Thinking of switching to an electric or hybrid car?
Check that the model's on our list of

eligible vehicles (PDF 364KB) (/content/dam/public/wbc/documents/pdf/pb/personal-loans/electric-car-loan-eligibility.pdf).

If your car doesn't meet the criteria, consider our Unsecured Personal Loan (/personal-banking/personal-loans/unsecured-personal-loan/).

Save time, apply online

About you

Make sure that you and your car meet all the eligibility requirements.

If you're an existing Westpac customer, we'll fill in the information we have about you to speed things up.

Your identity

Not already a Westpac customer? You'll need 2 forms of ID:

- Passport
- Driver licence
- Birth certificate
- Medicare card
- NSW photo card

Identification Checklist (PDF 657KB) (/content/dam/public/wbc/documents/pdf/new-customer-checklist/Checklist_IndividualCustomers.pdf)

Apply online

Once you submit your application, you'll know if you're conditionally approved. Which means you know how much you could borrow.

Don't want to apply online? Call us on 131 651 (8am - 8pm, 7 days a week) or visit a branch (https://www.westpac.com.au/locateus).

Apply now (/perso...

Loan fees

Lending establishment fee (will be added to your loan amount. Please read the Terms and Conditions before making a decision to apply for a Westpac Personal Loan).	$250
Monthly loan account fee	$15
Prepayment fee (applies if you choose a term greater than 2 years and pay it out in less than 2 years. This fee is waived if you pay out your personal loan by refinancing to another Westpac personal loan).	$175
Missed payment fee	$15
Bank cheque fee	$10

Other fees and charges may be payable.

Frequently asked questions

What's a rate quote?

Your Westpac Personal Loan interest rate is based on your own details.

A rate quote shows your personal interest rate and what your monthly repayments might be if you're approved.

Get my rate (/personal-banking/personal-loans/get-my-personalised-rate/).

What's a balloon payment?

What's the difference between a car loan and an unsecured personal loan?

Can I refinance my existing car loan?

Can I make extra repayments?

Help when you need it

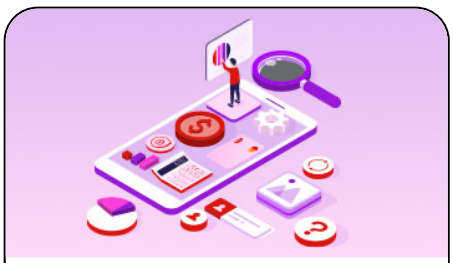

More options

- Unsecured Personal Loan (/personal-banking/personal-loans/unsecured-personal-loan/)
- Electric Car Loan (/personal-banking/personal-loans/electric-car-loan/)
- Hybrid Car Loan (/personal-banking/personal-loans/hybrid-car-loan/)
- Flexi Loan (/personal-banking/personal-loans/flexi-loan/)
- Help me choose (/personal-banking/personal-loans/help-me-choose/)

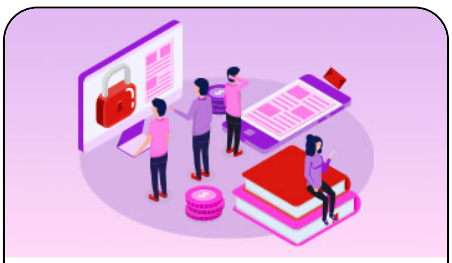

Handy guides

- What are my car finance options? (/personal-banking/solutions/staying-credit-smart/buying-a-car/car-finance-options/)
- What is a secured car loan? (/personal-banking/solutions/staying-credit-smart/buying-a-car/secured-loan/)
- How to use a personal loan to buy a car (/personal-banking/solutions/staying-credit-smart/buying-a-car/how-to-get-a-car-loan/)
- Things to consider when buying a car (/personal-banking/solutions/staying-credit-smart/buying-a-car/5-things-to-consider/)
- How do I refinance a car loan? (/personal-banking/personal-loans/car-loan/how-

Rates and calculators

Borrowing power calculator	(/personal-banking/persona loans/borrowing power-calculator/)
Repayment calculator	(/personal-banking/perso loans/repayme calculator/)
Car loan calculator	(/personal-banking/persona loans/car-loan-calculator/)
Get a personalised rate	(/personal-banking/pers loans/get-my personalised-rate/)
Personalised Pricing FAQs	(/personal-banking/pers loans/persona pricing-faq/)
Compare	(/personal-

to-refinance/)

interest rates banking/personal loans/compare/)

Apply online

Car Loan for petrol, diesel or LPG cars.

Apply now (/personal-bankin

Give us a call

132 651 (tel:132

8am - 8pm
(Sydney time) 7 days

Find a branch

Visit your local branch

Suburb / postcode

Things you should know

Personal Loan Contract Terms and Conditions (PDF 268KB) (/content/dam/public/wbc/documents/pdf/pb/personal-loans/p-l-contract-general-conditions.pdf)

Online Banking Terms and Conditions (PDF 633KB) (/content/dam/public/wbc/documents/pdf/olb/Online_Banking_TCs.pdf)

This information is general in nature and has been prepared without taking your objectives, needs and overall financial situation into account. For this reason, you should consider the appropriateness of the information to your own circumstances and, if necessary, seek appropriate professional advice. Please consider your individual circumstances before applying for a Westpac Personal Loan. Credit criteria, fees, charges, terms and conditions apply. Information is correct as of 2 February 2026.

More information on comparison rates:

- Car Loan repayment terms range from 1 to 7 years. Interest rate ranges and representative examples are based on a personal loan of $30,000 borrowed for 5 years with the interest rate of 6.49% p.a. (comparison rate 7.90% p.a.), the estimated total amount payable

including fees is $36,404. The actual rate offered may be higher or lower than the comparison example above. Rates currently range from 6.49% p.a. to 12.99% p.a. (comparison rate from 7.90% p.a. to 14.34% p.a.)

- Electric Car Loan repayment terms range from 1 to 7 years. Interest rate ranges and representative examples are based on a personal loan of $30,000 borrowed for 5 years with the interest rate of 5.99% p.a. (comparison rate 7.41% p.a.), the estimated total amount payable including fees is $35,981. The actual rate offered may be higher or lower than the comparison example above.
- Hybrid Car Loan repayment terms range from 1 to 7 years. Interest rate ranges and representative examples are based on a personal loan of $30,000 borrowed for 5 years with the interest rate of 5.99% p.a. (comparison rate 7.41% p.a.), the estimated total amount payable including fees is $35,981. The actual rate offered may be higher or lower than the comparison example above. Rates currently range from 5.99% p.a. to 10.29% p.a. (comparison rate from 7.41% p.a. to 11.66% p.a.)

***Access to funds within an hour:** Available for existing customers who are approved for an Unsecured Personal Loan. Loan funds will be disbursed into an existing Westpac transaction account which needs to be in good standing, 60 minutes from when e-contract acceptance has been received. Funds requested to be transferred to a non-Westpac account can take up to 3 business days.

[1]**Claim based on The Forrester Digital Experience Review™:** Australian Mobile Banking Apps, Q3 2025, an evaluation of four Australian banking apps. Forrester does not endorse any company, product, brand, or service included in its research publications and does not advise any person to select the products or services of any company or brand based on the ratings included in such publications. Information is based on the best available resources. Opinions reflect judgment at the time and are subject to change. For more information, read about Forrester's objectivity here (https://www.forrester.com/about-us/objectivity/).

Credit provided by Westpac Banking Corporation ABN 33 007 457 141 AFSL and Australian credit licence 233714.

(https://www.instagram.com/westpac/)

For Westpac issued products, conditions, fees and charges apply. These may change or we may introduce new ones in the future. Full details are available on request. Lending criteria apply to approval of credit products. This information does not take your personal objectives, circumstances or needs into account. Consider its appropriateness to these factors before acting on it. Read the disclosure documents for your selected product or service, including the Terms and Conditions (/terms-conditions/), before deciding. Target Market Determinations (/tmd/) for the products are available. Unless otherwise specified, the products and services described on this website are available only in Australia from © Westpac Banking Corporation ABN 33 007 457 141 AFSL and Australian credit licence 233714.